



**ITISE 2018**

**International Conference on  
Time Series and  
Forecasting**

**PROCEEDINGS  
OF  
PAPERS**

**Volumen 1**

**ITISE 2018**  
**International Conference on Time Series and Forecasting**

**Proceedings of Papers**  
**19-21 September 2018**  
**Granada (Spain)**

**Editors and Chairs**

Olga Valenzuela  
Fernando Rojas  
Héctor Pomares  
Ignacio Rojas

**I.S.B.N: 978-84-17293-57-4**  
**Legal Deposit: Gr 1165-2018**  
**Edit and Print:** Godel Impresiones Digitales S.L.

All rights reserved to authors. The total or partial reproduction of this work is strictly prohibited, without the strict authorization of the copyright owners, under the sanctions established in the laws.

## Preface

We are proud to present the set of final accepted papers for the fourth edition of the ITISE 2018 conference "International work-conference on Time Series" held in Granada (Spain) during September, 19-21, 2018.

The ITISE 2018 (International work-conference on Time Series) seeks to provide a discussion forum for scientists, engineers, educators and students about the latest ideas and realizations in the foundations, theory, models and applications for interdisciplinary and multidisciplinary research encompassing disciplines of computer science, mathematics, statistics, forecaster, econometric, etc, in the field of time series analysis and forecasting.

The aims of ITISE 2018 is to create a friendly environment that could lead to the establishment or strengthening of scientific collaborations and exchanges among attendees, and therefore, ITISE 2018 solicits high-quality original research papers (including significant work-in-progress) on any aspect time series analysis and forecasting, in order to motivating the generation, and use of knowledge and new computational techniques and methods on forecasting in a wide range of fields.

The list of topics in the successive Call for Papers has also evolved, resulting in the following list for the present edition:

### 1. Time Series Analysis and Forecasting.

- Nonparametric and functional methods
- Vector processes
- Probabilistic Approach to Modeling Macroeconomic Uncertainties
- Uncertainties in forecasting processes
- Nonstationarity
- Forecasting with Many Models. Model integration
- Forecasting theory and adjustment
- Ensemble forecasting
- Forecasting performance evaluation
- Interval forecasting
- Econometric models
- Econometric Forecasting
- Data preprocessing methods: Data decomposition, Seasonal adjustment, Singular spectrum analysis, Detrending methods, etc.

### 2. Advanced method and on-Line Learning in time series.

- Adaptivity for stochastic models
- On-line machine learning for forecasting
- Aggregation of predictors
- Hierarchical forecasting
- Forecasting with Computational Intelligence
- Time series analysis with computational intelligence

- Integration of system dynamics and forecasting models

### 3. High Dimension and Complex/Big Data.

- Local Vs Global forecast
- Techniques for dimension reduction
- Multiscaling
- Forecasting Complex/Big data

### 4. Forecasting in real problem.

- Health forecasting
- Telecommunication forecasting
- Modelling and forecasting in power markets
- Energy forecasting
- Financial forecasting and risk analysis
- Forecasting electricity load and prices
- Forecasting and planning systems
- Real time macroeconomic monitoring and forecasting
- Applications in: energy, finance, transportation, networks, meteorology, health, research and environment, etc.

After a careful peer review and evaluation process (each submission was reviewed by at least 2, and on the average 3.2, program committee members or additional reviewer). In this proceedings we are presetting the abstract of the contribution to be presented during ITISE-2018 (accepted for oral, poster or virtual presentation, according to the recommendations of reviewers and the authors' preferences).

In this edition of ITISE, we are honored to have the following invited speaker:

1. Prof. Dr. Peter M Robinson , Tooke Professor of Economic Science and Statistics Department of Economics, London School of Economics .
2. Prof Andrew C. Harvey, Emeritus Professor of Econometrics in the Faculty of Economics, University of Cambridge, and a Fellow of Corpus Christi College.
3. Prof. Salah Bourennane, Aix Marseille Univ, CNRS, Centrale Marseille, Institut Fresnel, Marseille, France.
4. Dr Karsten Webel, Deutsche Bundesbank, Central Office, Directorate General Statistics Germany.
5. Prof. Dr. Robert Kunst, Professor of Economics at the University of Vienna and affiliated with the IHS (Institute for Advanced Studies) .
6. Prof. Dr. Uwe Hassler, Applied Econometrics and International Economic Policy. Goethe University Frankfurt .

During ITISE 2018 several Special Sessions will be carried out. Special Sessions will be a very useful tool in order to complement the regular program with new and emerging topics of particular interest for the participating community. From the organization of ITISE, we would like to thank deeply the great work that the organizers of Special Sessions do. Thank you very much for your great effort and interest.

Special Sessions that emphasize on multi-disciplinary and transversal aspects, as well as cutting-edge topics are especially encouraged and welcome. and in this edition of ITISE 2018 are the following:

1. *Forecasting Evolution*, Prof. Philip Gerrish, School of Biology, Georgia Institute of Technology, 310 Ferst Dr, Atlanta, GA 30332 .
2. *Forecasting Climate Weather and Operation Impact on Reliability, Safety and Resilience of Critical Infrastructures*, Prof. Krzysztof Kolowrocki, Gdynia Maritime University, Poland, and Prof. Joanna Soszynska-Budny, Gdynia Maritime University, Poland
3. *Applications of time series for hydro-climatic data*, Prof. Bruno Remillard, Professor at HEC Montral. Consultant at the National Bank of Canada and Prof. Bouchra R. Nasri .
4. *Times series analysis in geosciences*, Prof. Eulogio Pardo-Igzuiza, Professor at Instituto Geolgico y Minero de Espaa (IGME) and Prof. Francisco Javier Rodrguez-Tovar, Depart. Estratigrafia y Paleontologa, University of Granada, Spain.
5. *Forecasting in High Dimension and Complex/Big Data* , Prof. Dr. Luis Javier Herrera and Prof. Dr. Ignacio Rojas , Dep. Computer Architecture and Computer Technology, University of Granada, Spain
6. *Quantum Computing*, Prof. Peter Gloesekoetter, Fachbereich Elektrotechnik und Informatik, Stegerwaldstrae 39, 48565 Steinfurt, Germany. and Dr. Bernd Burchard, Elmos Semiconductor AG, Germany.
7. *Computational Intelligence methods for Time Series*, Prof. Dr. Hctor Pomares , Dep. Computer Architecture and Computer Technology, University of Granada, Spain and Prof. Dr. German Gutierrez , Dep. Computer Science, E.P.S. University Carlos III of Madrid, Spain
8. *Structural Time Series Models*, Prof. Dr. Fernando Rojas , Dep. Computer Architecture and Computer Technology, University of Granada, Spain
9. *Recent Developments on Time-Series Modelling*, Prof. Dr. Olga Valenzuela, Applied Mathematics, University of Granada, Spain
10. *Expert Systems with Time Series - Data*, Prof. Dr. Kalle Saastamoinen , Department of Military Technology, National Defence University,Helsinki, Finland
11. *Spatio-temporal brain dynamics in attention tasks*, Prof. Dr. Juan Manuel Grriz , University of Granada, Spain, and Prof. Dr. Pedro A. Valdes-Sosa , Cuban Neurosciences Center and Prof. Dr. Csar Germn Castellanos Dominguez , Universidad Nacional de Colombia

This new edition of ITISE was organized at the Universidad de Granada, with the help of the Spanish Chapter of the IEEE Computational Intelligence Society and Spanish Network Time

Series (RESET). We wish to thank to our main sponsor the institutions Faculty of Science, Dept. Computer Architecture & Computer Technology and CITIC-UGR from the University of Granada for their support. We wish also to thank to the Dr. Veronika Rosteck and Dr. Eva Hiripi, Springer, Associate Editor, for their interest in the future editing a book series of Springer from the best papers of ITISE 2018.

We would also like to express our gratitude to the members of the different committees and to the reviewer for their support, collaboration and good work.

September, 2018  
Granada

ITISE Editors and Chairs  
Olga Valenzuela  
Fernando Rojas  
Hector Pomares  
Ignacio Rojas

## Program Committee

Bahram Abediniangerabi	University of Texas at Arlington
Sajjad Ahmad	University of Nevada, Las Vegas
Dorel Aiordachioaie	University Dunarea de Jos of Galati
Jose M. Amigo	Universidad Miguel Hernandez
Josu Arteche	University of the Basque Country UPV/EHU
Marcel Ausloos	GRAPES
José Luis Aznarte M.	Artificial Intelligence Department - UNED
Rosangela Ballini	IE - DTE - UNICAMP
Yukun Bao	School of Management, Huazhong University of Sci.&Tech.,
Ildar Batyrshin	Instituto Politecnico Nacional
Salah Bourennane	Institut Fresnel
Bernd Burchard	ELMOS
German Castellanos	Universidad Nacional de Colombia
João P. S. Catalão	University of Porto
Lee Chang-Yong	Kongju National University
Fuxia Cheng	Illinois State University
Paulo Cortez	University of Minho
Pierpaolo D'Urso	Sapienza University of Rome
Ricardo de A. Araújo	Laboratório de Inteligência Computacional do Araripe / Instituto Federal do Sertão Pernambucano
Francisco Estrada	1) Centro de Ciencias de la Atmósfera Universidad Nacional Autónoma de México; 2) Institute for Environmental Studies, VU University Amsterdam
Peter Gloesekoetter	Muenster University of Applied Sciences
Jesus Gonzalo	U. Carlos III de Madrid
Alberto Guillen	University of Granada
German Gutierrez	University Carlos III
Juan M. Gálvez	University of Granada
Ferda Halicioglu	Istanbul Medeniyet University
Marc Hallin	Université libre de Bruxelles
Uwe Hassler	Goethe University Frankfurt
Luis Herrera	University of Granada
Tzung-Pei Hong	Department of Computer Science and Information Engineering, National University of Kaohsiung
Wei-Chiang Hong	School of Education Intelligent Technology, Jiangsu Normal University, China
Samrad Jafarian-Namin	Yazd University
Vinayakam Jothiprakash	none
Sreekanth K J	KISR
Rebecca Killick	Lancaster University
Alexey Koronovskiy	Saratov State University, Faculty of Nonlinear Processes
Dalia Kriksciuniene	Vilnius University
Clifford Lam	London School of Economics and Political Science
Elmar Lang	University of Regensburg
Hooi Hooi Lean	Universiti Sains Malaysia
Junsoo Lee	University of Alabama

Chunshien Li	Department of Information Management, National Central University
Carlos Lima	University of Brasilia
Hui Liu	Central South University, China & University of Rostock, Germany
Wieslaw M. Macek	Space Research Centre, Polish Academy of Sciences
Francisco Martínez-Álvarez	Universidad Pablo de Olavide
Anke Meyer-Baese	FSU
Janusz Miśkiewicz	University of Wrocław
Antonio Montañés	University Zaragoza
Miquel Montero	Universitat de Barcelona
Nageswara Rao Moparthi	V R SIDDHARTHA ENGINEERING COLLEGE
Fionn Murtagh	University of Huddersfield
Guy Mélard	Université libre de Bruxelles
P. C. Nayak	National Institute of Hydrology
Juan M. Palomo-Romero	University of Córdoba
Eulogio Pardo-Iguzquiza	Geological Survey of Spain (IGME)
Eros Pasero	Politecnico di Torino
Fernando Perez De Gracia	Universidad de Navarra
Irina Perfilieva	University of Ostrava
Hector Pomares	University of Granada
María Dolores Pérez Godoy	Departamento de Informática. Universidad de Jaén
Vadlamani Ravi	IDRBT, Hyderabad
Bruno Remillardi	HEC Montreal
Antonio Jesús Rivera Rivas	Departamento de Informática. Universidad de Jaén
Paulo Rodrigues	Banco de Portugal
Ignacio Rojas	University of Granada
Heather Ruskin	Dublin City University
Gerhard Rünstler	European Central Bank
Kalle Saastamoinen	National Defence University of Finland
Leonid Sheremetov	Mexican Petroleum Institute
Ansgar Steland	RWTH Aachen University
Yixiao Sun	University of California San Diego
Leopold Sögner	Institute for Advanced Studies
Ryszard Tadeusiewicz	AGH University of Science and Technology, Krakow, Poland
Chor Foon Tang	Universiti Sains Malaysia
Alicia Troncoso	Universidad Pablo de Olavide
Mehdi Vafakhah	Tarbiat Modares University
Olga Valenzuela	University of Granada
Dimitris Varoutas	National and Kapodistrian University of Athens, Faculty of Informatics & Telecommunications
Claudia Villalonga	Universidad Internacional de La Rioja
Michael Wolf	University of Zurich
Ruqiang Yan	Southeast University
Gilney Zebende	UEFS
Wei-Xing Zhou	ECUST



## Table of Contents

---

<b>Extended Talks</b>	
Note on Whittle Type Estimation under Long Memory and Nonstationarity . . . . .	1
<i>Uwe Hassler and Ying Lun Cheung</i>	
An overall seasonality test based on recursive feature elimination in conditional random forests . . . . .	20
<i>Karsten Webel and Daniel Ollech</i>	
Simulation-based selection of prediction models . . . . .	32
<i>Robert Kunst</i>	
<hr/>	
<b>Expert systems and recent developments with Time Series- Data</b>	
Robust autocovariance estimation from the frequency domain . . . . .	42
<i>Higor Henrique Aranda Cotta, Valdério Reisen, Pascal Bondon and Celine Levy-Leduc</i>	
Penalty terms for estimation of ARMA models: A Bayesian inspiration . . . . .	54
<i>Helgi Tómasson</i>	
Towards an API for EEG-Based Imagined Speech classification . . . . .	64
<i>Luis Alfredo Moctezuma and Marta Molinas</i>	
A simulation of a custom inspection in the airport . . . . .	76
<i>Kalle Saastamoinen, Petteri Mattila and Antti Rissanen</i>	
Complex networks of scalar time series using a data compression algorithm . . . . .	90
<i>Debora Correa, David Walker and Michael Small</i>	
Computation and validation of wind and solar time series based on global reanalysis . . . . .	92
<i>Marta Victoria, Gorm B. Andresen and Martin Greiner</i>	
<hr/>	
<b>Applications in Time Series (Part. I)</b>	
A Study with NDVI Time Series of the Brazilian Caatinga . . . . .	95
<i>Claudionor Silva, Aracy Araujo and Sérgio Machado</i>	
Characterizing Market Behavior through Risk Forecasts: a Powerful VaR Backtesting . . . . .	99
<i>Marta Malecka</i>	
The Long-term memory effects of the Baltic Dry Index . . . . .	111
<i>Jose Ramon San Cristobal</i>	
Forecasting Peak Period of Travel Time . . . . .	119
<i>Béla Paláncz, Jianhong Xia and Yuchen Liu</i>	
Transfer function modeling of constant work-rate tests in patients with COPD . . . . .	130
<i>Joren Bueckers, Hanne Cryns, Patrick De Boever, Emiel F.M. Wouters, Martijn A. Spruit, Jan Theunis and Jean-Marie Aerts</i>	

Adaptive R-peak Detection Using Empirical Mode Decomposition .....	134
<i>Christina Kozia, Randa Herzallah and David Lowe</i>	

---

**Energy Forecasting**

---

Understanding the behaviour of energy prices in Brazil .....	146
<i>Abdinardo Moreira Barreto de Oliveira and Anandadeep Mandal</i>	
Time series Analysis for Re-Commissioning of Building Service installations .....	158
<i>Wim Zeiler, Albert Jan Huls and Ben Lops</i>	
Adaptive Methods for Energy Forecasting of Production and Demand of Solar Assisted Heating Systems .....	170
<i>Viktor Unterberger, Thomas Nitz, Mauro Luzzu, Daniel Muschick and Markus Gölles</i>	
Prediction of Current by Artificial Neural Networks in a Substation in order to Schedule Thermography .....	182
<i>Per Westerlund and Ilias Dimoulkas</i>	

---

**Real macroeconomic monitoring and forecasting (Part. I)**

---

Permutation entropy as the measure of globalization process .....	192
<i>Janusz Miśkiewicz</i>	
Estimating macroeconomic uncertainty from surveys – a mixed frequency approach .....	197
<i>Jeffrey Sheen and Ben Wang</i>	
External Migration as a Factor of Economic Growth: Econometric Analysis for CIS Countries .....	227
<i>Kseniia Bondarenko</i>	
Business Cycle Synchronizaiton: The effects of Trade, Sectoral and financial linkages .....	239
<i>Kanya Paramaguru</i>	

---

**Atmospheric Science Forecasting**

---

Localized Online Weather Predictions with Overnight Adaption .....	250
<i>Michael Zauner, Michaela Killian and Martin Kozek</i>	
Storm characterization using a BME approach .....	260
<i>Manuel Cobos, Andrea Lira-Loarca, George Christakos and Asunción Baquerizo</i>	
Air Pollution Forecasting using Machine Learning Techniques .....	264
<i>Marijana Cosovic and Emina Junuz</i>	

---

**Advanced econometric methods**

---

Forward Regression with Discrete and Continuous Wavelet Time-Frequency Window -An application to the Market Line- .....	274
<i>Roman Mestre and Michel Terraza</i>	
Using subspace methods to model long memory processes .....	288
<i>Dietmar Bauer</i>	

Changepoints to Improve Forecasts.....	300
<i>Jamie-Leigh Chapman, Rebecca Killick and Idris Eckley</i>	

---

### Health Forecasting

---

ProMoBed: a forecasting and simulation model for estimating future hospital bed capacity	302
<i>Marlies Van der Wee, Timo Latruwe, Sofie Verbrugge, Pieter Vanleenhove, Henk Vansteenkiste and Sebastiaan Vermeersch</i>	
Panel Data Unit Root Tests on the Income-Health Relationship of the Mexican States....	306
<i>Vicente German-Soto and Martha Elena Fuentes Castillo</i>	
Forecasted trends for cardiovascular disease in England and Wales to 2040 and impact of reduction in smoking prevalence: a Markov modelling study .....	318
<i>Sara Ahmadi-Abhari, Piotr Bandosz, Maria Guzman-Castillo, Hannah Whittaker, Martin Shipley, Mika Kivimäki, Simon Capewell, Martin O’Flaherty and Eric Brunner</i>	
Forecasting in qPCR procedure by means of hyperbolic stochastic model .....	325
<i>Antonio Barrera, Patricia Román-Román and Francisco Torres-Ruiz</i>	
Effects of Electrical Stimulation on Cortical Phase Synchronization as a Measure of Excitability .....	327
<i>Farrokh Manzouri, Matthias Duempelmann, Christian Meisel and Andreas Schulze-Bonhage</i>	
Using time series analysis for challenging breast lesion detection and classification in DCE-MRI .....	331
<i>Ignacio Alvarez, Anthony Bagnall, Javier Ramirez, Juan Manuel Gorriz, Katja Pinker, Maria Adele Marino, Daly Avendaño and Anke Meyer-Baese</i>	

---

### Econometric models (Part.I)

---

Relationships between Shanghai, Shenzhen and Hong Kong Stock Markets considering the split-share reform .....	332
<i>Yang Mestre-Zhou, François Benhmad and Roman Mestre</i>	
Economic and Environmental Benefits Based on Scenario Analysis in Transportation Sector: A Case Study of Kuwait.....	350
<i>Sarah Alosaimi and K. J. Sreekanth</i>	
Tourism – the factor of employment sustainability in Croatian economy .....	362
<i>Justin Pupavac and Drago Pupavac</i>	

---

### Computational Intelligence methods for Time Series

---

Enhancement of time series analysis by including label variables .....	373
<i>José Carlos García-García, Ricardo García-Ródenas and Francisco P. Romero</i>	
Direct and Recursive Strategies for Multi-Step Ahead Wind Speed Forecasting .....	385
<i>Sameer Al-Dahidi and Hisham Elmoaqet</i>	
Identification of multiregime periodic autoregressive models by genetic algorithms .....	396
<i>Domenico Cucina, Manuel Rizzo and Eugen Ursu</i>	

Change Detection for Streaming Data using Wavelet-based Least Squares Density Difference .....	408
<i>Nenad Mijatovic, Rana Haber, Mark Moyou, Anthony O. Smith and Adrian M. Peter</i>	
Fuzzy time series applications and extensions: analysis of a short term load forecasting challenge .....	420
<i>Guilherme Costa Silva, João Luis R. Silva, Adriano Lisboa, Douglas Vieira and Rodney Saldanha</i>	
Selection of neural network for crime time series prediction by Virtual Leave One Out tests	432
<i>Stanisław Jankowski, Zbigniew Szymański, Zbigniew Wawrzyniak, Paweł Cichosz, Eliza Szczehla and Radosław Pytlak</i>	
Data Mining Applied for Performance Index Prediction in Highway Long Segment Maintenance Contract .....	444
<i>Andri Irfan, Susanti Handayani and Merry Lita</i>	
Novel order patterns recurrence plot-based quantification measures to unveil deterministic dynamics from stochastic processes .....	457
<i>Shuixiu Lu, Sebastian Oberst, Guoqiang Zhang and Zongwei Luo</i>	
<hr/> <b>Spatio-temporal brain dynamics in attention tasks</b> <hr/>	
On Statistical Inference for Independent Colored Sources Analysis .....	469
<i>Young Truong and Rachel Nethery</i>	
Relevance analysis in spatio-spectral components based on Permutation Entropy supporting MI discrimination .....	489
<i>Juan Camilo López Montes, David Cárdenas Peña and German Castellanos Domínguez</i>	
Entropy-based relevance selection of independent components supporting motor imagery tasks .....	499
<i>David Felipe Luna Naranjo, David Cardenas Peña and German Castellanos Domínguez</i>	
Sub-band brain mapping based on a Multivariate Wavelet Packet Decomposition .....	509
<i>Pablo Andrés Muñoz Gutiérrez, Eduardo Giraldo, Juan David Martínez Vargas and German Castellanos Domínguez</i>	
Localizing the Focal Origin of Epileptic Activity using EEG Brain Mapping based on Empirical Mode Decomposition .....	519
<i>Pablo Andrés Muñoz Gutiérrez, Eduardo Giraldo, Marta Molinas and Maximiliano Bueno López</i>	
<hr/> <b>Forecasting performance evaluation</b> <hr/>	
Performance Assessment of A short-Term Travel Forecasting Scheme for Multi-Lane Highway .....	529
<i>Jamal Raiyn</i>	
On the limits of probabilistic prediction in nonlinear time series analysis .....	550
<i>Jose Maria Amigo, Yoshito Hirata and Kazuyuki Aihara</i>	

Evaluation of regression and judgement-incorporated forecasting processes using hybrid MCDM models.....	559
<i>Yvonne Badulescu and Naoufel Cheikhrouhou</i>	
Outlier Identification in Multivariate Time Series: Boilers Case Study .....	571
<i>Joana Ribeiro, Mário Antunes, Diogo Gomes and Rui Aguiar</i>	
Realized volatility in the presence of structural breaks: which forecast? .....	583
<i>Giuseppina Albano and Davide De Gaetano</i>	
<hr/> <b>Applications in Time Series (Part.II)</b> <hr/>	
Experimental Comparison and Tuning of Time Series Prediction for Telecom Analysis....	586
<i>Andrè Pinho, Pedro Furtado and Helena Silva</i>	
Multivariate forecasting of extreme wave climate and storm evolution.....	598
<i>Andrea Lira-Loarca, Manuel Cobos, Asunción Baquerizo and Miguel A. Losada</i>	
Pattern similarity-based load forecasting applied to unit commitment problem.....	602
<i>Guilherme Costa Silva, Adriano Lisboa, Douglas Vieira and Rodney Saldanha</i>	
Modified Granger Causality in Selected Neighborhoods.....	614
<i>Martina Chvosteková</i>	
State of Charge Depended Modeling of an Equivalent Circuit of Zinc Air Batteries Using Electrochemical Impedance Spectroscopy .....	625
<i>Andre Loechte, Ole Gebert, Ludwig Horsthemke, Daniel Heming and Peter Gloeskoetter</i>	
Cryptanalysis of a Chaos Based Encryption Algorithm for Secure Communication.....	637
<i>Salih Ergun</i>	
<hr/> <b>Times series analysis in geosciences</b> <hr/>	
Local fractal analysis of time series.....	645
<i>Eulogio Pardo-Igúzquiza, F. J. Rodríguez-Tovar and J. Sanchez-Morales</i>	
Discussion on Geodetic Times Series of Mixed Spectra and Levy Processes .....	654
<i>Jean-Philippe Montillet and Kegen Yu</i>	
Daily reference evapotranspiration forecasting for oceanic climate using autoregressive Hilbertian process.....	665
<i>Rousseau Tawegoum, Besnik Pumo and Pierre Santagostini</i>	
<hr/> <b>Forecasting Complex/Big data (Part. I)</b> <hr/>	
Characterization and detection of potential fraud taxpayers in Personal Income Tax using data mining techniques.....	677
<i>María Del Camino González Vasco, Maria Jesús Delgado Rodríguez and Sonia de Lucas Santos</i>	
Detecting Anomalous Pattern-of-Life from Human Trajectory Data.....	717
<i>Yazan Qarout and David Lowe</i>	

Model-based Data Exploration .....	729
<i>Hans-Ulrich Kobialka, Daniel Paurat and Lisa Schrader</i>	

---

### Nonstationarity Time Series

---

Identification of nonstationary processes using noncausal bidirectional lattice filtering.....	741
<i>Maciej Niedzwiecki and Damian Chojnacki</i>	
Likelihood based inference for an Identifiable Fractional Vector Error Correction Model. . .	753
<i>Katarzyna Lasak and Federico Carlini</i>	
Identification Algorithms Based on the Associative Search of Analogs and Association Rules .....	783
<i>Natalia Bakhtadze, Vladimir Lototsky, Valery Pyatetsky and Alexey Lototsky</i>	

---

### Real Macroeconomic Monitoring and Forecasting (Part.II )

---

The impact of the increased domestic energy prices on the Saudi Arabian economy. Insights from KGEMM.....	795
<i>Fakhri Hasanov, Frederic Joutz and Jeyhun Mikayilov</i>	
Yield Curve Modeling with Macro Factors.....	798
<i>András Bebes, Dávid Tran and László Bebesi</i>	
Ranking multi-step system forecasts invariant to linear transformations.....	811
<i>Hávard Hungnes</i>	

---

### Advanced methods in Forecasting

---

Conditional Heteroskedasticity in Long Memory Model FIMACH' for Return Volatilities in Equity Markets.....	825
<i>A.M.M. Shahiduzzaman Quoreshi and Sabur Mollah</i>	
Probabilistic forecasting and simulation of electricity prices.....	852
<i>Peru Muniaín and Florian Ziel</i>	
Computing Environment for Forecasting based on System Dynamics Models.....	864
<i>Radosław Pytlak, Damian Suski, Tomasz Tarnawski, Zbigniew Wawrzyniak, Tomasz Zawadzki and Paweł Cichosz</i>	
The Contrast Between Management Consulting and Outsourcing Management Services: A financial perspective.....	876
<i>Carlos Jerónimo, Leandro Pereira, José Santos and Nelson Antonio</i>	
FPGA-based accelerator design for Echo-State networks.....	883
<i>Josep L Rossello, Miquel L. Alomar, Erik Sebastian Skibinsky Gütlin, Christiam F Frasser, Vicente Canals, Eugeni Isern, Fabio Galan Prado, Alejandro Morán and Miquel Roca</i>	
Stacked LSTM Snapshot Ensembles for Time Series Forecasting .....	895
<i>Sascha Krstanovic and Heiko Paulheim</i>	

---

### Econometric models (Part.II )

---

Implications for Aggregate Inflation of Sectoral Asymmetries: an empirical application ...	907
<i>Hannu Koskinen and Jouko Vilmunen</i>	
Testing for Differences in Forecast-Error Dynamics in Path Forecasts .....	920
<i>Andrew Martinez</i>	
What can drive economic growth in Russia? Mid-term growth scenarios .....	921
<i>Svetlana Balashova, Vladimir Matyushok and Inna Lazanyuk</i>	
Determining the cointegration rank using a Residual-based Procedure .....	933
<i>Antonio Aznar</i>	
<hr/> <b>Quantum Computing</b> <hr/>	
Point Function Analysis and a Hypothesis on the Origin of Quantum Mechanics .....	952
<i>Bernd Burchard</i>	
<hr/> <b>Structural Time Series Models</b> <hr/>	
Dynamic Bayesian smooth transition autoregressive models applied to hourly electricity load in southern Brazil .....	966
<i>Alvaro Faria and Alexandre Santos</i>	
CP-based cloud workload annotation as a preprocessing for anomaly detection using deep neural networks .....	982
<i>Gilles Madi Wamba and Nicolas Beldiceanu</i>	
Time series modelling with MATLAB: the SSpace toolbox .....	994
<i>Diego J. Pedregal, Marco A. Villegas, Diego Villegas and Juan R. Trapero</i>	
Multivariate INAR processes - Periodic case .....	997
<i>Cláudia Santos, Isabel Pereira and Manuel Scotto</i>	
<hr/> <b>Advanced in Time Series and Forecasting (Poster presentation)</b> <hr/>	
The Impact of Feedback Trading on Option Prices .....	1009
<i>Thorsten Lehnert</i>	
Physical Laws Extracted from Statistical Analyses of Solar Magnetic Elements .....	1010
<i>Mohsen Javaherian and Hossein Safari</i>	
A robust alternative for the estimation of autocovariance from the frequency domain for multivariate processes .....	1011
<i>Higor Henrique Aranda Cotta, Valdério Reisen, Pascal Bondon and Céline Lévy-Leduc</i>	
Changes in rapeseed canopy spectral reflectance under different cultivars and nitrogen levels .....	1013
<i>Hong-Xin Cao, Wei-Tao Chen and Bao-Jun Zhang</i>	
Application of Deep-Learning Algorithm for Inflow Series Forecasting in South Korea .....	1015
<i>Jun-Haeng Heo, Ju-Young Shin and Taareem Kim</i>	
Evaluation of Atmospheric Particulate Matter (PM10) Time Series in Badajoz, 2010-2015	1017
<i>Selena Carretero-Peña, Conrado Miró Rodríguez and Eduardo Pinilla-Gil</i>	

Long-term (2010-2015) tropospheric ozone temporal series in Badajoz (Spain). Trend and seasonal behavior .....	1022
<i>María Cerrato Alvarez, Conrado Miró Rodríguez and Eduardo Pinilla-Gil</i>	
Verification on winter rapeseed ( <i>Brassica napus</i> L.) aboveground dry weight and yield models under waterlogging stress at anthesis .....	1026
<i>Hong-Xin Cao, Tai-Ming Yang and Bao-Jun Zhang</i>	
On the Impact of Shale Oil Revolution in Oil-Dollar Comovement .....	1028
<i>Francois Benhmad</i>	
Forecasting inflation with long-short term memory recurrent neural networks: the Colombian case .....	1036
<i>Andres C. Serna, Javier G. Diaz and Julio Alonso</i>	
Hybrid forecasting methods applied to the Earth's rotation and Radon time-series for anomalies detection .....	1038
<i>Fabrizio Ambrosino, Lenka Thinová, Miloš Briestenský and Carlo Sabbarese</i>	
Analyses of the time series based on atmospheric energy budget determination for the purpose of budget prognosis with ARMA method .....	1041
<i>Monika Birylo</i>	
The role of oil prices on the Russian business cycle .....	1051
<i>Yi Zheng and Harri Pönkä</i>	
Seasonal Variations of Sea Level in the Polish Coastal Zone from Satellite Altimetry and Tide Gauge Data .....	1063
<i>Katarzyna Pajak, Monika Birylo, Joanna Kuczynska-Siehien and Kamil Kowalczyk</i>	
The Performance of the Wavelet Halt-Winters Hybrid Model in Forecasting the Groundwater Level Time Series (Case Study: Urmeih Coastal Aquifer, Iran) .....	1073
<i>Hamid Reza Nassery, Ali Mirarabi, Mohammad Nakhai and Farshad Alijani</i>	
Tipping point analysis and its applications in geophysics, environmental sciences, and smart sensor systems .....	1089
<i>Valerie Livina</i>	
Combination of neural network and wavelet to predict suspended sediment load in river by using data clustering .....	1091
<i>Samir Bengherifa, Abd El Wahab Lefkir and Abd El Malek Bermad</i>	
Investigation and forecasting of hydrological time series .....	1096
<i>Svetlana Polukoshko</i>	
Using a naive Bayes classifier to explore the factors driving the harmful dinoflagellate <i>Alexandrium minutum</i> dynamics .....	1108
<i>Wafa Feki, Asma Hamza, Hasna Njah, Nouha Barraaj, Mabrouka Mahfoudi, Ahmed Rebai and Malika Bel Hassen</i>	
Modeling Global Radiation in Kuwait .....	1110
<i>Shafiqah Alawadhi</i>	



The predictability of heat-related mortality in Prague, Czech Republic during summer 2015 – A comparison of selected thermal indices .....	1111
<i>Aleš Urban, David M. Hondula, Hana Hanzlíková and Jan Kysely</i>	
Power laws in stock market and fractal complexity of S&P500 and DAX.....	1113
<i>Anna Krakovská</i>	
Selection of Geographical Factors Using the Random Forest Analysis Method for Developing Site Index of Pinus densiflora stands in Republic of Korea .....	1125
<i>Hee-Jung Park, Se-Ik Park, Hyun-Soo Kim, Eun-Seong Lee, Hyun-Jun Kim and Sang-Hyun Lee</i>	
The Non-Stationary Unconstrained BINAR(1) Process with Geometric Marginals.....	1135
<i>Yuvraj Sunecher, Vandna Jowaheer, Naushad Mamode Khan, Isven Veerasawmy and Azmi Muslun</i>	
Characterising Dependency in Computer Networks Using Spectral Coherence.....	1147
<i>Alexander Gibberd, Jordan Noble and Edward Cohen</i>	
Time Series Analysis as a Powerful Tool in Space Weather Event Studies.....	1158
<i>Agnieszka Gil-Swidorska</i>	
The Utility of POI Data for Crime Prediction .....	1166
<i>Pawel Cichosz, Zbigniew Wawrzyniak, Radoslaw Pytlak, Grzegorz Borowik, Eliza Szczechla, Pawel Michalak, Dobieslaw Ircha, Wojciech Olszewski and Emilian Perkowski</i>	
Hawkes processes for credit indices time series analysis: How random are trades arrival times? .....	1178
<i>Achraf Bahamou, Maud Doumergue and Philippe Donnat</i>	
Tests for Segmented Cointegration: An Application to US Governments Budgets .....	1193
<i>Paulo Rodrigues and Luis Martins</i>	
One-pass incremental-Learning of temporal patterns with a bounded memory constraint ..	1253
<i>Koki Ando and Koichiro Yamauchi</i>	
Nonlinear relationship detection using pseudocorrelation.....	1265
<i>Jozef Jakubík</i>	
Automatic detection of sleep disorders: Multi-class automatic classification algorithms based on Support Vector Machines .....	1270
<i>David López-García, María Ruz, Javier Ramírez Pérez de Inestrosa and Juan Manuel Górriz Sáez</i>	
Relevance of Filter-Banked Features using Multiple Kernel Learning for Brain Computer Interfaces .....	1281
<i>Daniel Guillermo García-Murillo, David Cárdenas-Peña and German Castellanos-Dominguez</i>	
Multiple Instance Learning Selecting Time-Frequency Features for Brain Computing Interfaces .....	1291
<i>Julian Camilo Caicedo Acosta, Luisa Fernanda Velasquez-Martinez, David Cardenas-Peña and German Castellanos-Dominguez</i>	

Event Study in Tehran Stock Exchange: Central Bank Intervention and Market Impact Reaction .....	1300
<i>Gholamreza Keshavarz Haddad and Hadi Heidari</i>	
Influence of time-series extraction on binge drinking interpretability using functional connectivity analysis .....	1308
<i>Jorge Ivan Padilla Buritica and Cesar German Castellanos Dominguez</i>	
MoCap multichannel time series representation and relevance analysis by kernel adaptive filtering and multikernel learning oriented to action recognition tasks .....	1316
<i>Juan Diego Pulgarin-Giraldo, Andres Marino Alvarez-Meza, Steven Van Vaerenbergh, Ignacio Santamaría and German Castellanos</i>	
Forecast Model for Current, Wave and Wind Climate at the Danish Test Site for Wave Energy, DanWEC .....	1328
<i>Amélie Têtu</i>	
Density forecast comparison for disaggregated macroeconomic random variables using bayesian VAR models, bayesian global VAR models and large bayesian VAR models with stochastic volatility .....	1340
<i>Roberto Arsenal and Miguel Ángel Gómez Villegas</i>	
Simple estimators for higher-order stochastic volatility models and forecasting .....	1342
<i>Md Nazmul Ahsan and Jean-Marie Dufour</i>	
Entropy-based Channel Selection using Supervised Temporal Patterns in MI Tasks .....	1344
<i>Luisa Velasquez, Frank Zapata, David Cardenas and German Castellanos</i>	
<hr/> <b>Applications of time series for hydro-climatic data. Complex/Big Data.</b> <hr/>	
Maximum Entropy Methodologies in Large-Scale Data .....	1355
<i>Maria Da Conceição Costa and Pedro Macedo</i>	
Forecasting time series using topological data analysis .....	1367
<i>Nailia Gabdrakhmanova</i>	
Forecasting Subtidal Water Levels and Currents in Estuaries. Assessment of Management Scenarios .....	1374
<i>Miguel Ángel Reyes Merlo, Maria De Los Reyes Siles Ajamil and Manuel Díez Minguito</i>	
Nonstationary time series forecasting of wind and waves, combining hindcast, measured and satellite data .....	1385
<i>Christos Stefanakos</i>	
Spatial distribution of climatic cycles in Andalusia (southern Spain) .....	1406
<i>José Sánchez-Morales, Eulogio Pardo-Igúzquiza and Francisco Javier Rodríguez-Tovar</i>	
<hr/> <b>Applications in Time Series (Part. III)</b> <hr/>	
Real time anomaly detection in network traffic time series .....	1417
<i>Sergio Martinez Tagliafico, Gastón Garcia González, Alicia Fernández, Gabriel Gómez Sena and José Acuña</i>	

Spacecraft Mission Control Center Resource State Estimation and Contingency Forecasting .....	1429
<i>Natalia Bakhtadze, Denis Elpashev, Alexey Lototsky, Vladimir Lototsky and Eddy Zakharov</i>	
Towards Hybrid Prediction over Time Series with Non-Periodic External Factors .....	1431
<i>Xavier Fontes and Daniel Silva</i>	
A Forecasting Methodology based on growth models, for assessing performance: Application on the Moroccan Railway.....	1443
<i>Karima Selmani Bouayoune</i>	
Pereira Market Scan .....	1451
<i>Leandro Pereira, Carlos Jerónimo and José Santos</i>	
Forecasting health of complex IT systems using system log data .....	1460
<i>Shivshanker Singh Patel</i>	
<hr/> <b>Forecasting Complex/Big data (Part.II)</b> <hr/>	
Comparing linear and non-linear dynamic factor models for large macroeconomic datasets	1468
<i>Alessandro Giovannelli and Marina Khoroshiltseva</i>	
Simultaneous Multi-Response Multi-Covariate Best Subset Selection- with application to fault modelling.....	1469
<i>Aaron Lowther, Matt Nunes, Paul Fearnhead and Kjeld Jensen</i>	
A comparison of statistical methods for estimating individual location densities from smartphone data.....	1471
<i>Francesco Finazzi and Lucia Paci</i>	
<hr/> <b>Financial Forecasting and Risk Analysis</b> <hr/>	
Forecasting of Multiple Yield Curves Based on Machine Learning .....	1483
<i>Eva Lütkebohmert, Christoph Gerhart and Marc Weber</i>	
Empirical evaluation of advanced oversampling methods for improving bankruptcy prediction.....	1495
<i>Wedyan Alswiti, Hossam Faris, Huthaifa Aljawazneh, Salah Al-Deen Safi, Pedro Castillo Valdivieso, Antonio Mora García, Ruba Abukhurma and Hamad Alsawalqah</i>	
The changing shape of sovereign default intensities .....	1507
<i>Yusho Kagraoka and Zakaria Moussa</i>	
<hr/> <b>Vector processes in Time Series</b> <hr/>	
PoARX models for count time series .....	1519
<i>Jamie Halliday and Georgi Boshnakov</i>	
Gaussian Variational Bayes Kalman Filtering for Dynamic Sparse Bayesian Learning .....	1531
<i>Christo Kurisummoottil Thomas and Dirk Slock</i>	
<hr/> <b>Nonparametric and Functional Methods in Time Series</b> <hr/>	

A geometric proxy of economic uncertainty based on the disagreement in survey expectations .....	1543
<i>Oscar Claveria, Enrique Monte-Moreno and Salvador Torra Porras</i>	
Prediction of crime from time series data-driven model .....	1554
<i>Grzegorz Borowik, Zbigniew Wawrzyniak, Pawel Cichosz, Radoslaw Pytlak, Eliza Szczechla, Pawel Michalak, Dobieslaw Ircha and Wojciech Olszewski</i>	
Measurement and Modelling of Business Cycles using Linear and Nonlinear methods .....	1565
<i>Nomeda Bratčikovié</i>	
<hr/> <b>Advanced in Time Series and Forecasting. Virtual Presentation</b> <hr/>	
Examination of forecasting in education field .....	1574
<i>Wafa Terouzi, Fatima Zahra Mahjoubi and Abdel Khalek Oussama</i>	
Time Series Versus Causal Forecasting: An Application of Artificial Neural Networks .....	1576
<i>Prithviraj Lakkakula</i>	
A value-based evaluation methodology for renewable energy supply prediction .....	1589
<i>Robert Ulbricht, Bijay Neupane, Martin Hahmann and Wolfgang Lehner</i>	
Analysis of Terrestrial Water Storage Variations on the Terrain of Vistula and Odra Basins in Poland .....	1601
<i>Zofia Rzepecka</i>	
Fourier Analysis of Cerebral Metabolism of Glucose: Gender Differences in Mechanisms of Colour Processing in the Ventral and Dorsal Streams in Mice .....	1612
<i>Philip Njemanze, Mathias Kranz and Peter Brust</i>	
NIST tests versus bifurcation diagrams and Lyapunov exponents when evaluating chaos-based pRNGs .....	1640
<i>Octaviana Datcu and Radu Hobincu</i>	
Risk Assessment Approach to Support IT Collaboration Network .....	1650
<i>Dikra Chikhaoui, Mohammed Salim Benqatla and Bouchaib Bounabat</i>	
Enhancing Stock Index Forecasting With Ensemble-based Techniques .....	1660
<i>Dhanya Jothimani and Surendra S. Yadav</i>	
GARCH-VMD Based Forecasting for Volatile Time Series of Indian Small Car Sales .....	1670
<i>Rajeev Pandey</i>	
Solar Irradiance forecasting of Ahmedabad based on Ant Colony Optimization and Neural Network .....	1680
<i>Md. Janibul Alam Soeb, Md. Irfanul Hasan and Md. Shahid Iqbal</i>	
Determination of energy losses in distribution transformers using a compensation algorithm in energy meters .....	1693
<i>Marco Toledo, Carlos Alvarez Bel, Paul Cando, Juan Maldonado, Pablo Méndez and Diego Morales</i>	
Oil Flow Rate Forecasting For Wells Drilled in Unconventional Reservoirs .....	1703
<i>Umer Farooq, Randy Hazlett and Krishna Babu</i>	

Predictive model of the techno-environmental performance of novel multi-function window combined ventilation system and solar photovoltaic blind using finite element method .....	1720
<i>Taehoon Hong, Jongbaek An, Jeongyoon Oh and Minhyun Lee</i>	
Establishment of operational strategy of the ventilation system in a building by considering the indoor and outdoor concentration of fine dust .....	1724
<i>Taehoon Hong, Jeongyoon Oh, Woojin Jung and Hakpyeong Kim</i>	
Analysis of interchannel phase connectivity for EEG event-related potentials using auditory oddball paradigm in attention tasks .....	1728
<i>Juana Valeria Hurtado, Juan David Martinez, Germán Castellanos, Francia Restrepo and Jorge Iván Padilla</i>	
Big-Learn 2+: Integrating Apache Spark with Solr Framework to improve the online search in Big Data environment .....	1738
<i>Karim Aoulad Abdelouarit, Boukker Sbihi and Noura Aknin</i>	

# Data Mining Applied for Performance Index Prediction in Highway Long Segment Maintenance Contract

Andri IRFAN Rifai<sup>1, a)</sup> Susanti HANDAYANI<sup>2, b)</sup> and Mery LITA<sup>3, c)</sup>

<sup>1</sup> Directorate General Highway, Indonesia

<sup>2</sup> Greater Jakarta Transportation Authority, Ministry of Transportation

<sup>3</sup> Civil Engineering, Universitas Internasional Batam, Indonesia

a) Corresponding author: andrirfan@yahoo.com

b) susanhandayani707@gmail.com

c) merrytse2@gmail.com

**Abstract.** The dynamics of the national road service level in Indonesia was quite high. There is a significant difference between segments and different areas, even within the same area there is a different variation of level service. These conditions encourage the Directorate General Highway to make up a new concept, by doing a long segment contract that handles national road in a single integrated contract. However, the limited budget and the poor handling of distribution pattern will cause a bad implementation of a long segment contract. Two-objective optimization models consider maximum Performance Index and minimum maintenance cost. The study was conducted on the entire national road network in the Jakarta Metropolitan 1 are paved with the flexible pavement. In the proposed approach, data mining models are used to predicting the performance index over a given period of time. Preventive maintenance is chosen in this study. Multi-objective optimization models were developed based on the Simplex Method. The limited budget and effective targets are the two constraints in the developed models. Based on the R-Tools result, the optimal solutions of the two objective functions are Obtained. From the optimal solutions represented by index performance and cost, an agency more Easily Obtain the information of the maintenance planning. The result of the proposed development models can provide the optimal budget distribution for each segment in a long segment contract.

**Keywords:** Data Mining, Long Segment, Preventive Maintenance, Performance Index

## 1 Introduction

The road network is planned, constructed and maintained to facilitate transportation with safe, comfortable, and efficient. To realize these goals, within a recent decade's pavement management system continues to be developed. For example, the United States developed a pavement management system through the American Association of State Highway Officials (AASHO) in the late of 1950s [1]. At that time not only, the

adfa, p. 1, 2011.

© Springer-Verlag Berlin Heidelberg 2011

developed countries are to develop a pavement management system. Through the help of the World Bank, pavement management systems in the developing countries still continues to be improved by developing the Highway Development and Management (HDM) since 1966. On the development progress, HDM calibrated according to the conditions and standards that apply in each country. Since 1994 until now HDM-4 was developed to respond to the global demands in the road sector which are complex, including pathway safety, environment, and energy, beside to the management aspect [2].

Over time, the purpose of a pavement management system continues to branch out. At the first stage, the government as the organizer of the road continues to increase the functional capacity of the pathway. But currently beside to increase the capacity of the pathway, pathway organizers must meet the higher expectations of road users in the form of comfort, convenience, and security. Related to the organizers of the main road and all stake holders should continue to develop themselves to maintain, expand and improve the performance of the network system of the existing road. One step to achieving this purpose need a better management system so all the existing resources can be optimized. Through the current approaches was assisted by modern mathematics and computer technology, the budget allocation as one of the resources for the improvement of the road pavement management system that can be implemented more efficiently [3].

Pavement management system is done in sustainable, begin from design, planning, construction, operation, maintenance, to control. All stages in the cycle of pavement management system have a role that all was important. Stages of pavement management system have a significant effect in maintaining the performance of the road if done continuously over a long period [4]. It is influenced by the nature and character of the road pavement structure can be patterned with different approaches of data and other historical records.

In its development through the process of testing implementations, Directorate General of Highway (DGH) Indonesia to implement the Long Segment Maintenance Contracts (LSMC) in 2015 as a way to improve the standard of maintenance and replacing the self-management approach based on direct labor applied. These contracts include elements of compensation results is fundamental in the approach of Performance Based Maintenance Contract (PBMC) but the duration is shorter. Therefore, some of the difficulties associated with the contract form like PBMC can be avoided. It is expected with this LSMC, pavement management system in Indonesia is getting better. The performance of the main road became the main parameter in measuring the sustainability of LSMC requires a special attention.

Performance may be reduced in proportion to the increasing age of the pavement and the traffic load [5]. In general, the age of the pavement is determined based on the cumulative equivalent standard axle (CESA) is expected across the road pavement, it was calculated from the start of the road pavement constructed, operated until the pavement is categorized as damaged (end ages of the plan). The decline in overall road performance of the function increase traffic volume and traffic load, changes of environmental conditions, as well as other conditions [6].

Basically, the road pavement structural function can decrease with age. However, the function of pavement on the road network often suffer a structural damage prior to

the age of the plan is achieved, due to various conditions during the operation. One of the phenomena that is common in developing countries is overloaded [7]. The condition occurs continuously without can be prevented. Due to limited modes of transport as well as the purpose of minimizing the transport cost that caused the road damage occurs sooner.

Before the damage reaches a lower layer, an indication of damage initiated by surface damage. The level of flatness and surface roughness change with road performance. The roughness of road is an important indicator because it directly affects the driver and the vehicle. The number or index flatness related to the amplitude and frequency distortion pavement, the suspension characteristics of the vehicle, and the vehicle speed. The condition of the road that is not a good flatness can reduce speed, causing potential damage to the vehicle, increasing the operating costs, and increase exhaust emissions [6].

The decline in road performance did not take place in real time, but gradually follow a function of time and a time series. The speed and shape changes in performance have certain patterns and trends. The collection of large amounts of data, it is necessary to be able to produce a good pattern and continuous [8]. Approach to new techniques and the use of the latest technology is necessary so that a set of data that has been collected through measurement Performance Index (PI) can be utilized in a structured and scalable to support pavement management system better roads through the interpretation and prediction of accurate data.

## **2 Study Literature**

### **2.1 Long Segment Maintenance Contract**

One of the difficulties divert the implementation of routine maintenance to the private sector in the short term is the lack of capacity of road contractors to handle the new load work. To support the contractor to take over the routine maintenance tasks, since the beginning of the LSMC was designed to reduce the risks and the financial exposure for the contractor to limit the term of the contract becomes one to three years; handling and great improvement work is determined by the DGH; using low-risk pricing structure with a combination of lump sum payments and the payments that adjust as PI for routine maintenance (similar to PBMC) and a payment schedule based on the rates for major maintenance work.

This LSMC is a milestone for achieving steady PBMC, by the way doing a new approach to the management of pavement without prejudice to the responsibility of the organizers of the road but changed the focus of the responsibilities organizers of the road radically. In a performance-based contract, the organizers do not need to set any details on how the contractor to achieve the desired results. The Road organizers will be required to be able to define the problem clearly, develop a methodology for determining acceptable performance indicators and measured in accordance with the mission of the organizers of the road, as well as developing objective performance evaluation system. Determination of performance indicators not only require engineering expertise micro multi fields but also can path the achievement of realistic macro indicators



such as implied in the mission of the organizers of the road. The large projects with strong competition, long duration and extension periods, long outsourced road sections that incorporate crack sealing, pothole repair, illumination repair/maintenance, and mowing activities, favor outsourcing under PBC [9].

LMSC requires a culture shift service provider. Technical capability and innovation service providers in order to be competitive. The pattern of construction services business will also change with the increasing integration of the stages of design, construction, operation and maintenance. LSMC also requires a change in the culture of service users, given that most risks can occur due to the behavior of service users. Many assumptions used in the design of roads and bridges being care through various traffic regulation on road transport. One important example is the traffic loading. Disobedience of road users on the rules on Heaviest Loads axis (HLA) will cause uncertainty in the design of the structural strength. As a result, the reliability of the design will be decreased which leads to the risk of premature failure. This kind of risk is borne by the contractor if it would cause a sizable premium and a burden on the budget. This would complicate the handling strategy and budgeting road, given the uncontrolled rule violations have an uncertainty broad space due to loss of control boundaries.

One of the main objectives of this LMSC is the ongoing maintenance activities in order to maintain the conditions, the capacity of the road network services that have been built so that it can meet the needs of users as well as users of the road. Through the work of maintaining the condition of existing roads to be kept in a steady state. Thus, the minimum level of service in accordance with the Minimum Service Standards, also the design life of the road can be met as well as the performance of the road will be restored to the initial condition at the time of construction. In order to maintain the service road, streamline maintenance of roads and ensuring the maintenance costs, we need a contract innovation such as performance-based contract, the expected implementation constraints that would be solved.

## **2.2 Artificial Intelligence**

Interpretation and prediction data is one of the important things in a pavement management system. Big sets of data into information without meaning only if no interpretation and the right and accurately prediction. In connection with this, we need a model that can provide a good approach to the process of interpretation. Data mining (DM) is a widely used approach to the interpretation of data in various disciplines. Through an approach to artificial intelligence (AI), DM has a huge potential to assist in the interpretation and prediction [10]. Utilization of AI in a group of civil engineering science has been done by Terzi [11] to compile a predictive model pavement serviceability index (PSI) and surface distress index (SDI). Furthermore, Zhou [12] to develop models of geographic information system (GIS) road maintenance; the development of predictive models of jet grouting [13]. In literature searches were performed, until now the approach to AI and DM techniques have not been developed for predictive modeling PI on LSMC.

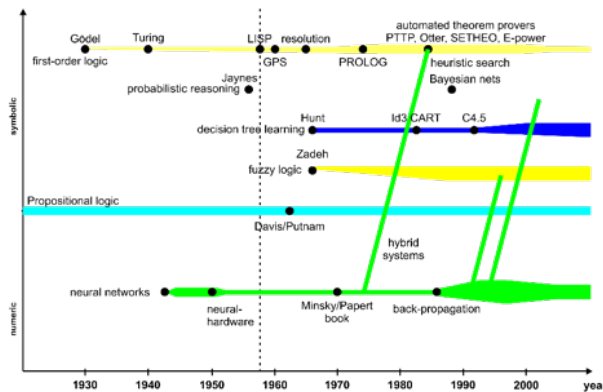

Fig. 1. Development of Artificial Intelligence [13]

Soft computing method performed by imitating the processes that found in nature, such as brain and natural selection [14]. Soft computing techniques allow the processing of data with uncertainly, imprecise and ambiguous. In the early mid-1960s, a new branch of computer science began to attract the attention of much of scientists. This new branch, known as AI, can be defined for the study of how to make computers able to push the quality of people jobs to get better. To achieve these objectives, the computer developed by imitating human behavior. In 1970 AI is more focused on the development of expert systems are designed to support decision-making through opinions of experts computed. Then, in the 1990s there was a shift of AI development, that is studying the various issues directly from the data [15]. Until now AI continues to grow and includes several methods and solutions across a science. In figure 1 we can see the development of AI in various areas of science. AI development began in 1970 is growing, characterized by the melting of numeric and symbolic approaches are complementary.

The development of the information technology industry is very fast, scientific data collection was growing rapidly. Databases in large size is not a problem if it can take advantage of computer technology with a range of major applications and supporters. All data has been collected and stored in a database that can either be a very valuable knowledge that can be used to support making decision and optimization of an action. Classical statistics have limitations to doing the data analysis with a large number or when the function of the complex relationship between the variable data. To overcome these limitations, need to develop tools of computer-based data analysis with greater capabilities and automatic [16]. This field is formally defined as knowledge discovery from databases (KDD). Wang [17] mentions in its development is increasingly recognized by the term KDD DM. Furthermore, in this dissertation, DM terminology is often used as a synonym of KDD.

### 2.3 Data Mining

Understanding of scientific fields plays an important role in the success of designing algorithms DM. The database was only a set of data without meaning if it is not done with the right algorithm approach [18]. Furthermore, Fu also said that the results of a review conducted in the last few years, the ability of DM growing in a particular domain and depends on the number of researchers who continuously develop specific algorithms. In the simple case, science can help identify the right features for modeling the underlying data compilation and database Scientific knowledge can also help design the business objectives that can be achieved using in-depth analysis of the data base.

One of the steps in developing the model prediction performance of the road pavement management system is processing the road condition data in a process to establish a data mining KDD poverty. DM is combined logically with the knowledge of the data, and statistical analyzes were developed in the knowledge business or a process that uses statistical techniques, mathematics, artificial intelligence, imitation and machine-learning to extract and identify useful information to the associated knowledge of a variety of large databases, In the stages of KDD, DM algorithm equipped with the dataset that used for learning-phase, to be developed into a data-driven models. The model can be described as the relationship between inputs and outputs, which can provide useful information. DM operation in developing the model hereinafter referred to DM task.

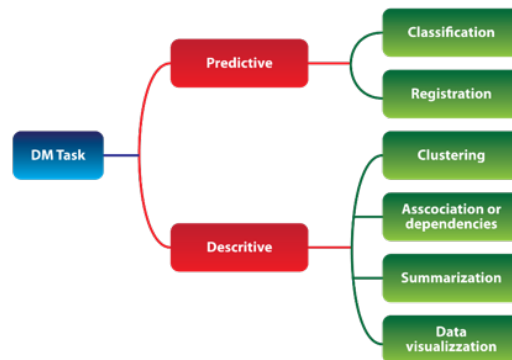

Fig. 2. DM Task

DM task is based on the ability of DM in solving various problems with interpretation and other statistical operations on the data [19]. Depending on the type of pattern is found, DM task usually classified into two categories, predictive and descriptive. Predictive Approach doing inference on the data to predict the values of the unknown variables of output, considering the known values of the input variables [20]. While the descriptive approach to characterize and summarize the general nature of the data in order to improve understanding and provision of information. The ability of DM task depends on the ability for users to do initial identification of a problem and goal completion.

DM classification task is one of the most frequently used and has the purpose of finding a model that can classify data into each class. Trained model must be able to classify the data into groups based on the attributes of certain data [21]. The model used for classifying is usually constructed using a set of supervised learning. Figure 1 summarizes the DM task that is used today. Various tasks developed in DM are largely based on statistical approaches applicable in general, so it is easy to understand the description. Some DM algorithms are mostly used in the classification task on a decision tree, neural networks and support vector machines. The model's ability to perform its function to classify with a classification metric [22].

## **2.4 Pavement Maintenance Optimization**

Optimization approach in a pavement management system is needed to optimize the limited resources to meet the needs of road pavement maintenance that continues to grow. In a simple understanding, optimization involves a variety of resources to maximize or minimize the objective function of several binary, integer decision variables considering the inequality constraints. Modeling results generated through engine modifications iteration still need improvement so that the number of input variables formed by a fuzzy approach is more accurate. Model optimization is not only used in the maintenance of pavement but is also used to get optimal planning, one of the models that exist today is the integration of genetic algorithm with a geographic information system the way to get the alignment is optimal [23] and [24].

An obstacle to the single-objective function is rare in road pavement management problems. In a pavement management system is precisely the various objectives and constraints to be resolved at the same time. The objective can be achieved more than one and contradictory, so it needs to be optimized simultaneously or by minimizing some objective function. Single-objective optimization approach, the idea of optimization with the goal of minimizing or maximizing a certain objective value [25]. While the approach of Multi-Objective Optimization (MOO) consists of two or more objectives that need to be optimized. In development MOO approach is more developed, due to various constraints and objectives more dynamic. MOO approach can be used to perform flexible pavement optimization with overload and can be developed with a variety of the other approaches [26].

## **3 Methodology**

The basic principle of LSMC is to maintain the serviceability level of the pavement with the available resources and budget. To obtain a good result, the policy maker efficiently utilizes the existing resources, by optimizing the equipment, materials, personnel, methods, and costs. Moreover, policy maker can also plan a cost-effective and efficient method by considering the priorities and the schedule of routine maintenance, major rehabilitation and or reconstruction. But when faced with the extensive national road network and its constraints, this method of optimizing is considered as a difficult task. A systematic and well-concept effort is needed so that business-process

maintenance management can run smoothly and measurable. The systematic process can be started with the identification of the problem, pavement performance prediction, deterministic formulation, and optimization process itself.

### **3.1 Performance Index Prediction**

One of the basic issue in pavement management system is the development of performance or deterioration prediction models. Several performance prediction models have been proposed over the years, some of which are simple and others more complex. The success of a maintenance management process in LSMC depends on the performance prediction, executed by the system. To enhance the performance of PMS, successful prediction of pavement performance is of primary importance. The researcher will conduct the PI prediction models based on Support Vector Machines (SVM), which are empirical (data-driven) methods, while the occurrence of the fatigue cracking was predicted by a mechanistic-empirical procedure. SVM is one of them popular method approach in Data Mining (DM). DM aims at the extraction of useful knowledge from raw data and it is receiving an increasing attention by the both the research community and industry. Indeed, many case studies suggest that companies are increasingly investigating the potential of DM technology to deliver competitive advantage [27]. The success of the development of the IRI model can be used to use the existing data to support the management of the road network with the Pavement Management System in the road network of West Java [26]. Then, with SVM approach, IRI prediction is implemented to separate the road networks which affected by the normal load and overload. The model shows a great influence of the truck overloads identified on the road network evaluated [26]. DM in R-Project for statistical computing (R-Tools) is an open-source computational environment and high-level language that integrates powerful statistical and graphical features for data. R-Tools adopts a very flexible and object-oriented design [10]. The tool can be easily extended by the creation of packages. PI prediction model was developed from *rminer* library with the inclusion of several variables such as crack, pothole, and rutting.

### **3.2 Deterministic Formulations.**

This study has a multi-objective, namely maximizing level of service as measured by the PI and minimize the cost of maintenance. Further, the model developed by including the variables of overload and life cycle cost in a multi-year budget.

### **3.3 Performance Index Maximization and Maintenance Cost Minimization**

As described in pavement condition section, a smaller value of PI is indicated better road performance, as written in (Eq. 1). In addition to maximizing serviceability level road with a target value of PI biggest, the agency also should minimize the budget that will be used for maintenance costs. In the (Eq. 2), it is described that the budget used for the maintenance of any treatment depends on the unit cost multiplied by the length of the segment roads.

$$\text{Maximize: } \left( \frac{1}{\sum_{i=1}^n d_i} \right) * \sum_{i=1}^n (d_i * \sum_{t=1}^m PI_{it}^1 * x_{it}) \geq \text{average}_{PI} \quad (1)$$

$$\text{Minimize: } \sum_{i=1}^n \sum_{t=1}^m C_{it} * x_{it} \leq B \quad (2)$$

Where

$d_i$ = distance weight parameter to pavement segment  $i$

$n$ = total number of pavement segment of the network

$m$ = total number of pavement management treatment options

$t$ = type of treatment options

$PI_{it}^1$ = PI value one year later for treatment  $t$  applied to pavement segment  $i$

$x_{it}$ = if treatment  $t$  selected to pavement segment  $i$

$\text{average}_{PI}$ = predefined pavement network average PI level

$c_{it}$ = cost parameter of treatment  $t$  selected to pavement segment  $i$

$B$ = budget level for pavement LSMC

## 4 Experiment and Discussion

As the case study, the national road network in the Metropolitan 1 Jakarta – Indonesia is selected. The road network in Metropolitan 1 has a fairly complete characteristic. The northern part is characterized by the presence of the northern corridor of Java Island that serves as the main transportation lines and this corridor is passed by all types of vehicles. West Java's northern coast line connecting the port city of Jakarta with other cities in Java such as Cirebon, Semarang and Surabaya. In addition, there is south corridor marked by big city transportation character.

### 4.1 PI Prediction Model

Using DM with SVM model will result in predictive PI value obtained for each road segment on the national road network in Metropolitan 1 Jakarta. In this work, we used the rminer package of the R tool to train the SVM model. For each model, a total of 1.000 runs of a 20 cross validation procedure were applied. The predictive results (measured over unseen data) are shown in terms of observed versus predicted scatterplots. In such scatterplots, the better the predictions, the closer they are to the diagonal line (perfect model). Figure 3 the scatterplots of PI predictive models, revealing a good fit.

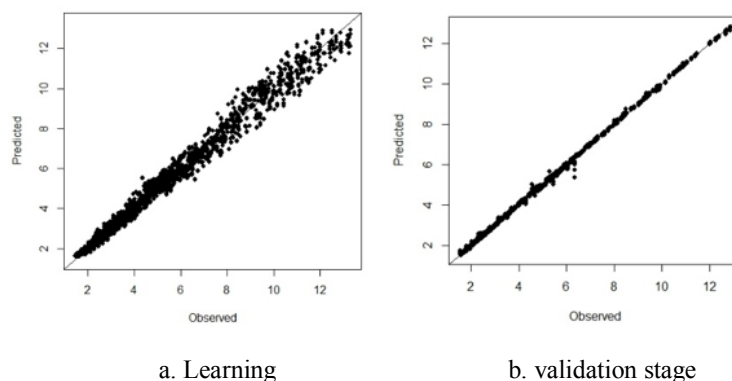

**Fig. 3.** Target PI values versus SVM PI outputs

Figure 3 (a) is some scatterplots showing the results of the learning stage modelling learning stage with total amount of 1100 data, and Figure 3 (b) is an iteration for validation stage. The computed regression error metrics, in terms of the Mean Absolute Deviation (MAD)  $0.62 \pm 0.01$ , Root Mean Squared Error (RMSE)  $0.72 \pm 0.02$  and coefficient of determination (R2)  $0.89 \pm 0.02$ . The lower the MAD and RMSE values, the better the predictive model, while a perfect model should have an R2 value close to 1.0. The results are presented in terms of the average of the runs and with the respective 95% confidence intervals according to a t-student distribution. Analyzing the results it is clear that a good fit was achieved by the SVMs model.

#### 4.2 The Developed Optimization Model

Stochastic Optimization approach can be used to determine the model of Pareto Solution to obtain the optimization of PI value and the maintenance costs. The post-optimization decision making, or the methods used to choose the final solution are also illustrated by the model application. In this research, the optimization is conducted for various maintenance scenarios. The optimal maintenance programs are selected by using the Pareto approach. Pareto approach is an approach to choosing the pattern of maintenance with the closest distance to the axis 0 (Fig. 4).

In the optimization phase, the maintenance scenario is performed by iteration, utilizing the tools provided by the R-Tools by performing simulations tiered generation. Maintenance Scenario is conducted gradually refers to the DGH standard scenario, in sequence and then combined to achieve the optimum point is called the Pareto optimality and the shortest normalized distance.

In this optimization stages, the scenario maintenance is performed by iterating utilizing the tools provided by R-tools by conducting simulation tiered generation. Scenario maintenance done gradually consecutively then combined to achieve the optimum point is called Pareto optimality. The pattern of Pareto optimization approach is done by transformation with the first generation. This is consistent with Pareto's theory, that

a small percentage (20%) of the causes of the problems giving a potential settlement of the majority (80%) issues. In the optimization of road maintenance, known indicator value is the IRI. Expected by selecting the maintenance scenario that became a group-based index of Pareto, the pattern of maintenance costs being able to read the movement of the overall value of PI.

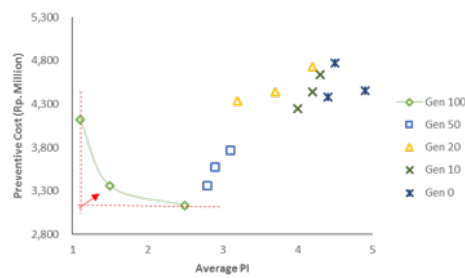

**Fig. 4.** Pareto Optimality

To simplify the optimization scenario in this research approach road conditions with 4 types of handling LSMC. Maintenance chose to achieve the best PI and use the available budget. With Pareto approach provided by optimx on R, obtained pattern maintenance activities of each segment and the prediction value predicted PI on each segment. Estimated value of PI obtained in LSMC period before (original) and after optimization (Opt1, Opt2, Opt3) can be seen in figure 5.

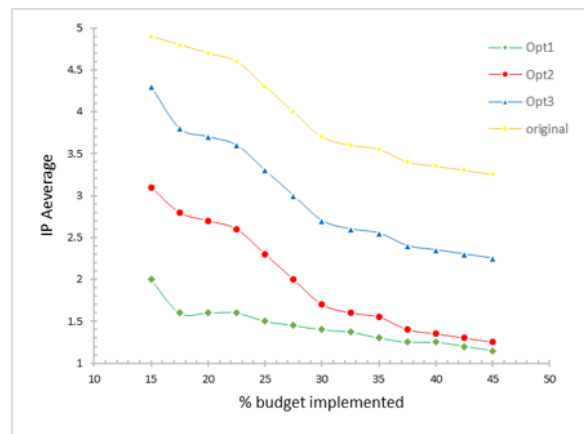

**Fig. 5.** PI optimization

Simulations carried out by iterating dynamically linked with the performance prediction model part way through iteration SVM models. The second main part is mutually connected and controlled with the subject equation (1) and (2). PI value to be come to a target in the simulation is the average value of PI most optimal road network with due



regard to the minimum limit value PI on each segment. Iteration models show that the necessary steps to achieve this jump.

## 5 Conclusion

This study developed a model of multi-objective optimization in LSCM to generate an optimal scenario of pavement maintenance. A two-objective optimization model considers maximum PI and minimum maintenance cost. Both of these objectives are considered to be achieved simultaneously. Constraints faced is road deterioration that can accelerate the decline in the level of PI. Through the DM approach to obtain predicted PI, maintenance optimization is then performed by maintenance type that is received in each group of highway networks. The results showed the load factor group with preventive pavement maintenance scenario produces the most optimal financing.

## 6 Reference

1. Akofio-Sowah, M. A. and A. A. Kennedy. "A Critical Review of Performance-Based Transportation Asset Management in United States Transportation Policy." Proceedings of the 17th IRF World Meeting & Exhibition. International Road Federation, 2014.
2. Martinaz Diaz, M. and I. Perez. "Mechanistic-empirical pavement design guide: features and distinctive elements." *Journal of Construction* (2015): 32-40.
3. Santos, J. and A. Ferreira. "Pavement design optimization considering costs and M&R interventions." *Social and Behavioral Sciences* 53 (2012): 1184 – 1193.
4. Ding, T., L. Sun and J. Chen. "Optimal Strategy of Pavement Preventive Maintenance Considering Life-Cycle Cost Analysis." *Social and Behavioral Sciences* 96 (2013): 1679 – 1685.
5. Yuhong Wang, P.E, et al. "Evolution and locational variation of asphalt binder aging in long-life hot-mix asphalt pavements." *Construction and Building Materials* 68 (2014): 172–182.
6. Hass, R. "Good Technical Foundations Are Essential for Successful Pavement Management." *Maintenance and Rehabilitation of Pavements and Technology Control*. Guimaraes: Universidade do Minho-Escola de Engenharia, 2003. 3-28.
7. Ede, A. Nkem. "Cumulative Damage Effects of Truck Overloads on Nigerian Road Pavement." *International Journal of Civil & Environmental Engineering IJCEE-IJENS* Vol: 14 No: 01 (2014): 21-26.
8. Varela-González, M., et al. "A semi-automatic processing and visualisation tool for ground-penetrating radar pavement thickness data." *Automation in Construction* 45 (2014): 42-49.
9. P. Ch. Anastasopoulos, B. G. McCullough, K. Gkritza, F. L. Mannering, and K. C. Sinha, "Cost Savings Analysis of Performance-Based Contracts for Highway Maintenance Operations", *Journal of Infrastructure Systems* Dec 2010, Vol. 16, No. 4, pp. 251-263
10. Cortez, P. "Data mining with neural networks and support vector machines using the r/miner tool." *Advances in Data Mining: Applications and Theoretical Aspects*, 10th Industrial Conference on Data Mining, 83,. Berlin, Germany: J In P. Perner, editor,, 2010.
11. Terzi, S. "Modeling the Pavement Present Serviceability Index of Flexible Highway Pavements Using Data Mining." *Journal of Applied Sciences* (2006): 193-197.
12. Zhou, G., et al. "Integration of GIS and Data Mining Technology to Enhance the Pavement Management Decision Making." *Journal of Transportation Engineering* (2010): 332-341
13. Ertel, W. (2009). *Introduction to Artificial Intelligence*. Springer, ISBN 9780857292988.

14. Tinoco, J., A., G. Correia and P. Cortez. "Support vector machines applied to uniaxial compressive strength prediction of jet grouting columns." *Computers and Geotechnics* 55 hal. 132–140 (2014): 132-140.
15. Liao, S, P Chu and P Hsiao. "Data mining techniques and applications – A decade review from 2000 to 2011." *Expert Systems with Applications* 39 (2012): 11303–11311.
16. Rahman, F. A., et al. "Knowledge Discovery Database (KDD)-Data Mining Application in Transportation." *Proceeding of the Electrical Engineering Computer Science and Informatics*, 1(1). 2014. 116-119.
17. Wang, X. Z. *Data mining and knowledge discovery for process monitoring and control*. Springer Science & Business Media., 2012.
18. Fu, T. C. "A review on time series data mining." *Engineering Applications of Artificial Intelligence*, 24(1), (2011): 164-181.
19. Freitas, A. A. *Data mining and knowledge discovery with evolutionary algorithms*. Springer Science & Business Media, 2013.
20. Wu, X., et al. "Data mining with big data. Knowledge and Data Engineering." , *IEEE Transactions on*, 26(1) (2014): 97-107
21. Kantardzic, M. *Data mining: concepts, models, methods, and algorithms*. John Wiley & Sons, 2011
22. Mukhopadhyay, A., et al. "A survey of multiobjective evolutionary algorithms for data mining: Part I." *Evolutionary Computation*, *IEEE Transactions on*, 18(1) (2014): 4-19.
23. Kang, Min-Wook, Manoj K. Jha and Paul Schonfeld. "Applicability of highway alignment optimization models." *Transportation Research* (2012): 257-286.
24. Beg, M. A. and A. Banerjee. "Developing Optimized Maintenance Work Programs for an Urban Roadway Network using Pavement Management System." *9th International Conference on Managing Pavement Assets*. 2015.
25. Di Mino, G., et al. "An Advanced Pavement Management System based on a Genetic Algorithm for a Motorway Network." *Proceedings of the Third International Conference on Soft Computing Technology in Civil, Structural and Environmental Engineering*. Stirlingshire, Scotland. : Civil-Comp Press, 2013. 26.
26. Rifai, A., Hadiwardoyo, S. P., Correia, A. G., & Pereira, P. *Genetic Algorithm Applied for Optimization of Pavement Maintenance under OverloadTraffic: Case Study Indonesia National Highway*. *Applied Mechanics and Materials* ISSN: 1662-7482, Vol. 845, Trans Tech Publications, Switzerland, 2016 pp 369-378
27. Rifai, A. I., Hadiwardoyo, S. P., Correia, A. G., Pereira, P., & Cortez, P. *Data Mining Applied for The Prediction of Highway Roughness under Overloaded Traffic*. *International Journal of Technology* 5, (2015) pp 751-761

**ITISE 2018**

International Conference on  
Time Series and Forecasting

September, 19-21,  
Granada. Spain

## **CERTIFICATE OF ATTENDANCE**

The Organizing Committee certifies that:

**Andri Irfan Rifai**

Has attended the 5th International Conference on Time Series and Forecasting (ITISE 2018), that was held in Granada, Spain; on September 19-21, 2018.



Ignacio Rojas

**Conference Chairs, ITISE 2018**